

Revised Sewerage Plan
 25530/94

N

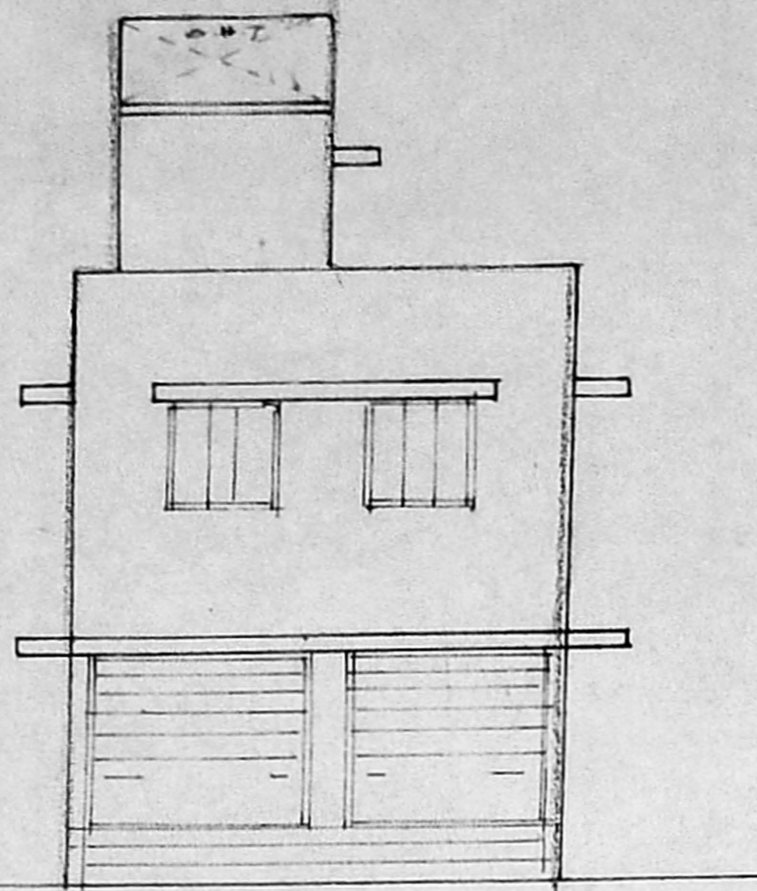

FRONT ELEVATION

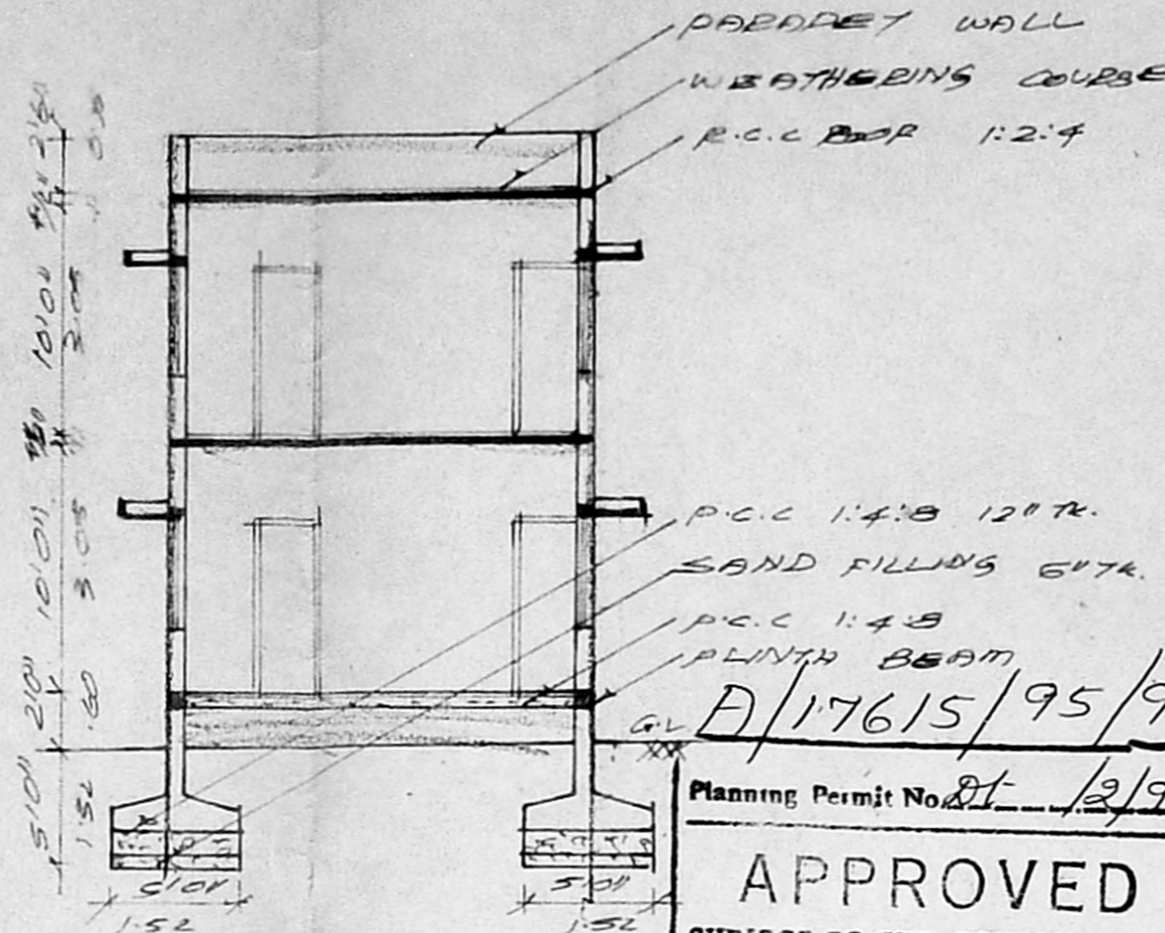

SECTION ON AB

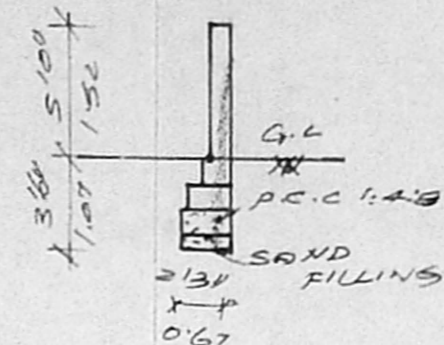

SECTION OF COMPOUND WALL

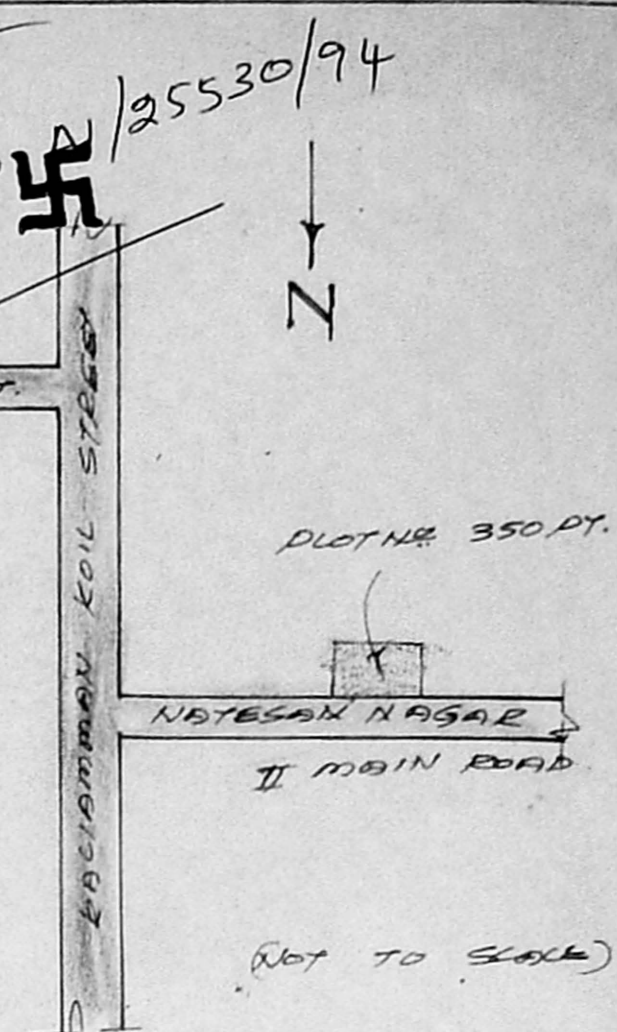

KEY PLAN

Planning Permit No. 81/2/95
APPROVED
 SUBJECT TO THE CONDITIONS IN THIS OFFICE LETTER.
 No. AI/25530/94 Date 12/95
 FOR MEMBER SECRETARY
 MADRAS METROPOLITAN
 DEVELOPMENT AUTHORITY
 MADRAS - 600 008.

18'0" 18'9" 10'5" 10'7/2" 9"
 15'4" 23'1" 22'11" 3'24" 23"

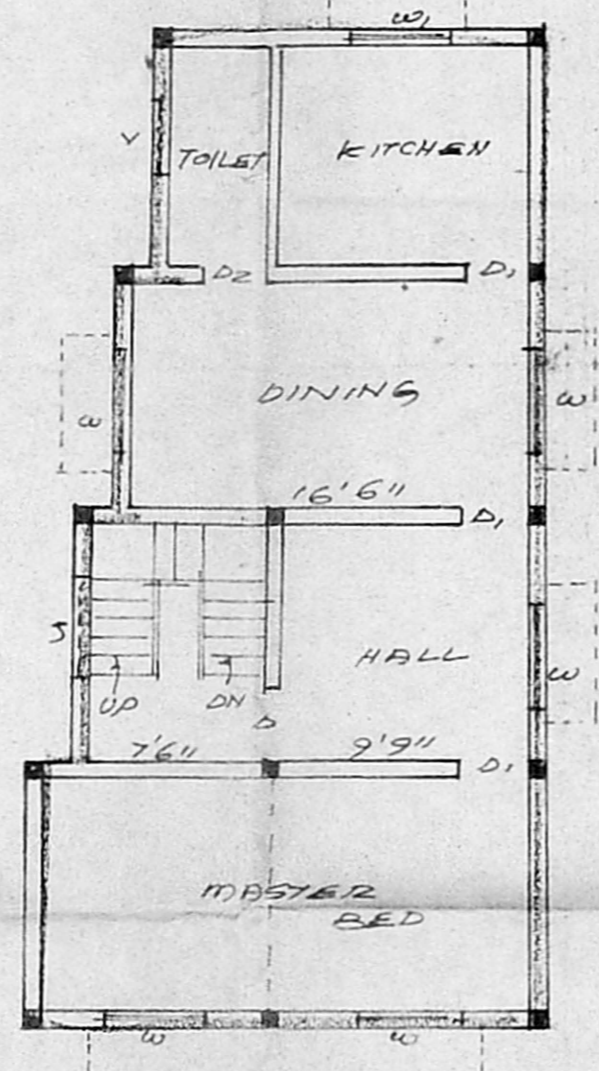

9" 19'6" 9"
 23 5'35 23

FIRST FLOOR PLAN

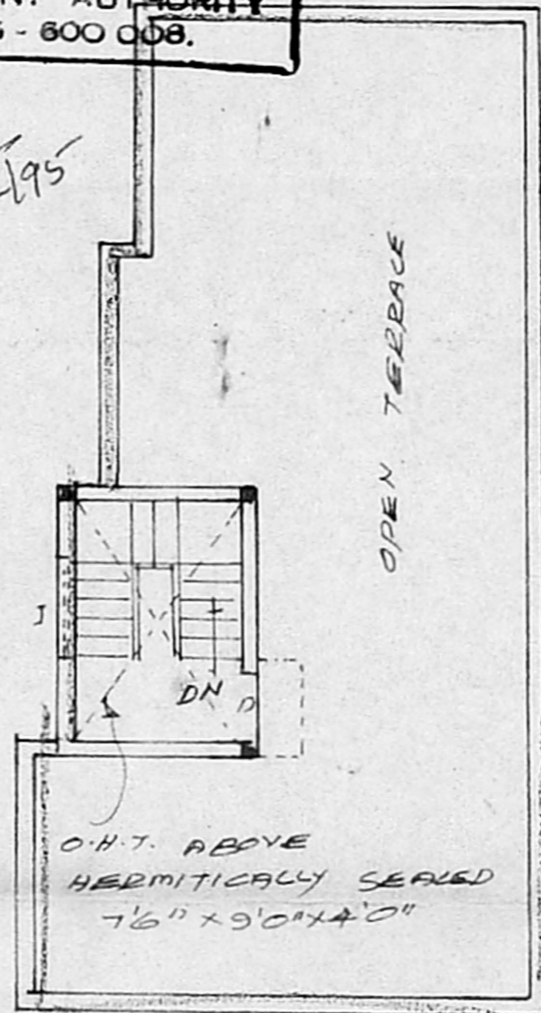

TERRACE FLOOR PLAN

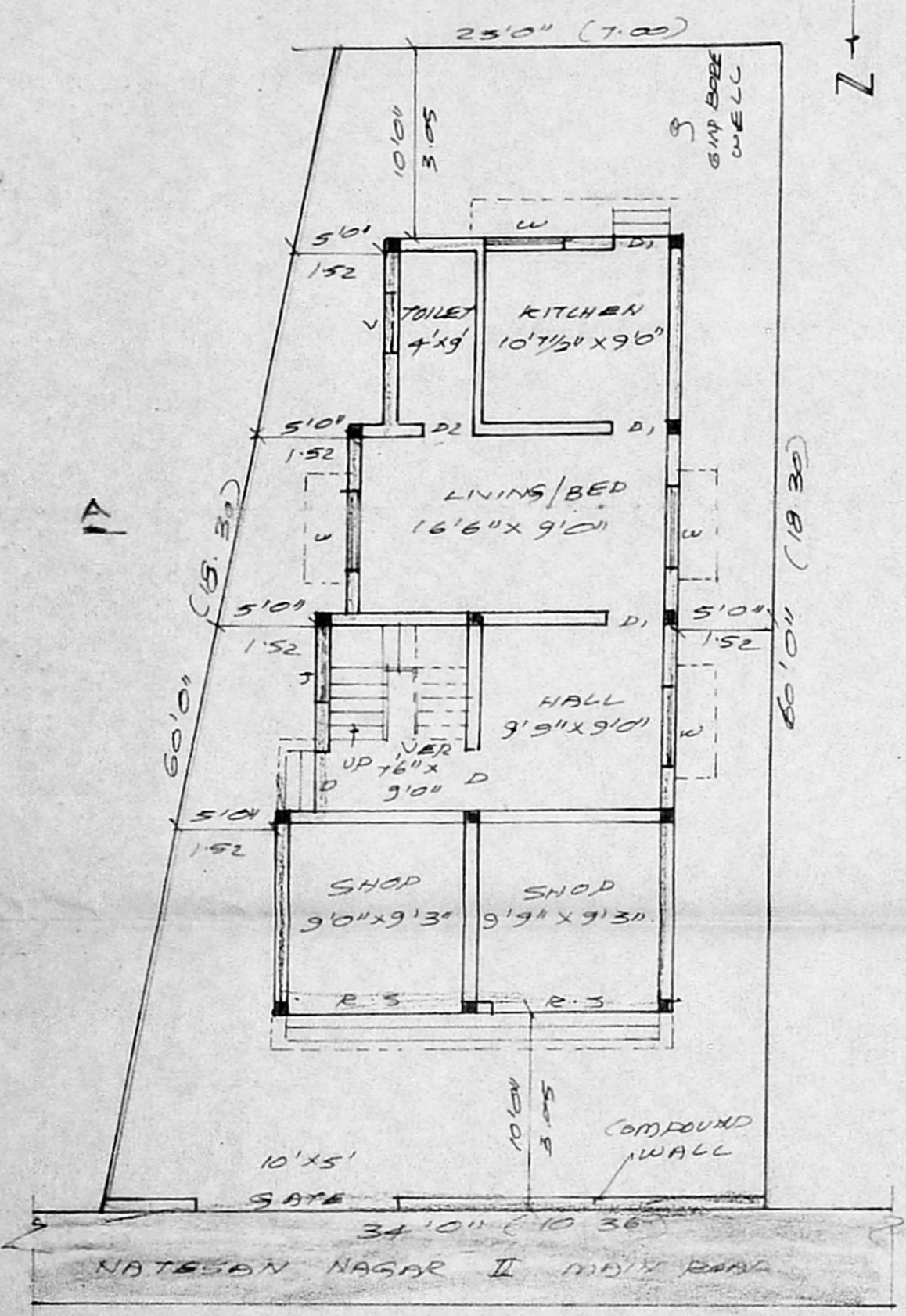

SITE CUM GROUND FLOOR PLAN

SANCTIONED LAYOUT
 L.P.D.M/D.D.P. No. 81/66

SCHEDULE OF JOINERIES:

D	DOOR	3'0" x 7'0"	1.00 x 2.13
D1	DOOR	3'0" x 7'0"	0.91 x 2.13
D2	DOOR	2'6" x 7'0"	0.75 x 2.13
W	WINDOW	4'0" x 4'6"	1.22 x 1.37
T	TALLY	3'0" x 2'0"	0.91 x 0.60
V	VENTILATOR	3'0" x 2'0"	0.91 x 0.60
R.S.	ROLLING SHUTTER	9'0" x 7'0"	

PLAN SHOWING THE PROPOSED CONSTRUCTION OF A RESIDENTIAL BUILDING AT PLOT NO. 320 PT. OF NATESAN NAGAR II MAIN ROAD BEARING S. NO. 16, 19, 23, 24 PT OF SANCHERI REVENUE VILLAGE, NATESAN NAGAR, VIRUSAMBALKAM, MS-94.

SCALE 1/100

AREA STATEMENT:

PLOT EXTENT:	1710.00 SFT
GROUND FLOOR:	796.00 sq
FIRST FLOOR:	796.00 sq
TOTAL BUILT UP AREA:	1592.00 sq
PLOT COVERAGE:	46 %
F.S.F.	0.92

COLOUR INDEX:

PROPOSAL:	
ROAD/STREET:	
BOUNDARY/SITE:	

LICENSED SURVEYOR:

OWNER:

ENGR. K.R. JANAKIRAMAN, BEMIE. & M.I.P.E.
 Consultant Engineer Planner & Valuer
 Licensed Surveyor (No. 515) Plumbing Lic. Engr.
 No: 68 & 78 Class-I. of Corporation of Madras
 Metro Water, Tambattur
 18, Lake View Road Kottur, Madras-66
 (Phone: 418478)